



Building Excellence

bXENON HMS Presentation



Agenda for Presentation



Building Excellence

- ✓ ***bXenon HMS System Modules***
- ✓ ***System Functionalities***
- ✓ ***Typical Deployment Architecture***
- ✓ ***Application features***
- ✓ ***Technology features***
- ✓ ***General features***
- ✓ ***Security features***
- ✓ ***Details of System Modules***
- ✓ ***Benefits to hospital Stake-holders***
- ✓ ***Sample Screen shots***



Alpha Xenon HMS System Modules



Building Excellence

- ✓ **User Access Control & Tools**
- ✓ **Medical Modules**
- ✓ **Registration**
- ✓ **Patient Management – Out patient**
- ✓ **Patient Management – In patient**
- ✓ **Pharmacy**
- ✓ **Billing**
- ✓ **Nursing and Ward management**
- ✓ **EMR – Electronic Medical Records**
- ✓ **Services Modules**
- ✓ **Laboratory**
- ✓ **Imaging & Radiology**
- ✓ **Blood Bank**
- ✓ **Finance & Accounting**
- ✓ **HR & Administration**
- ✓ **Materials Management**
- ✓ **Upcoming Modules**

Deployment Architecture



Building Excellence

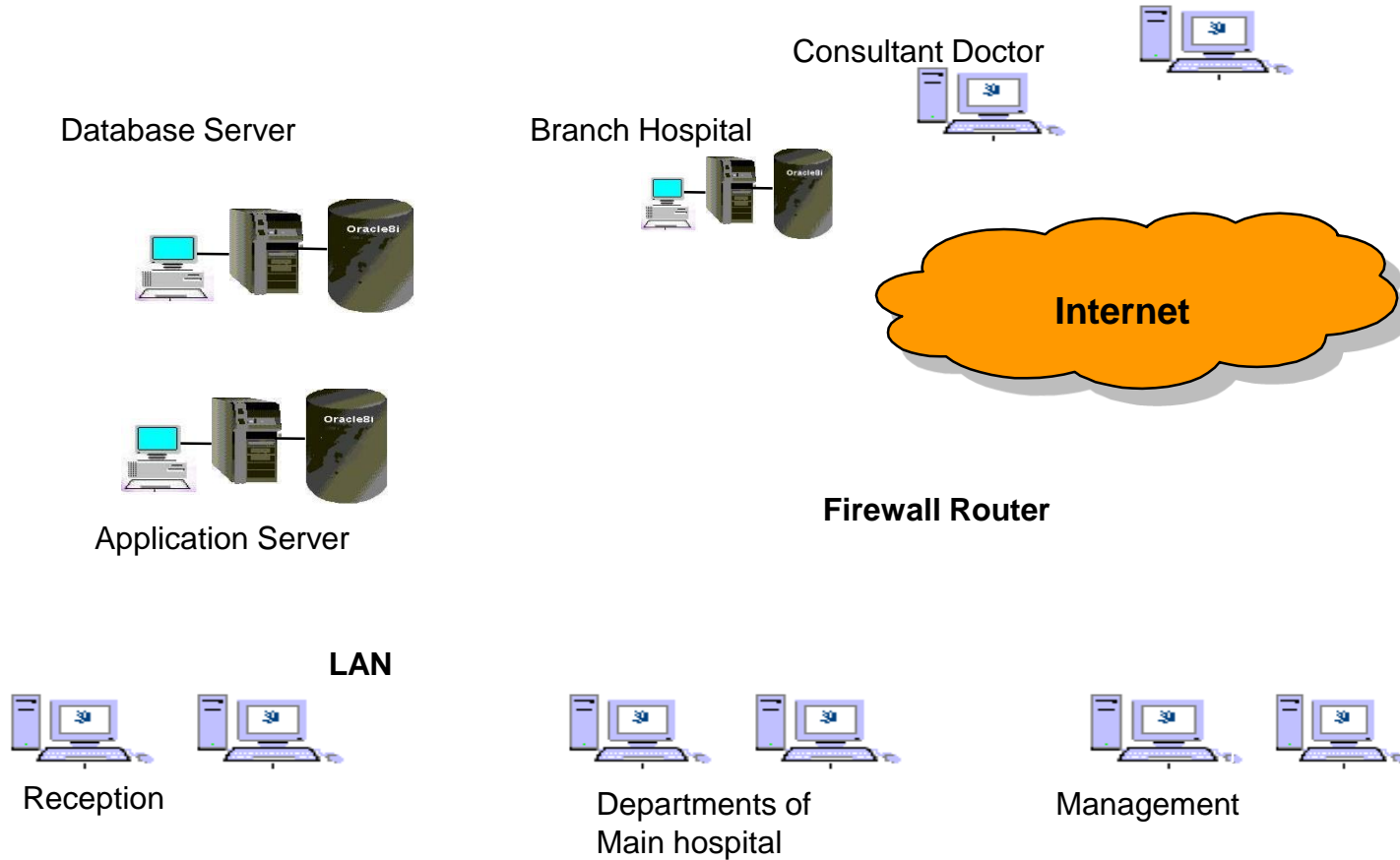



Building Excellence

Technology Features

- ✓ **State-of-the-art Open source software technologies**
- ✓ **Multi-tier web-technology architecture with each tier fully independent**
- ✓ **Advanced Java as programming language**
- ✓ **Struts framework in J2EE specification**
- ✓ **Web-browser as user interface**
- ✓ **Upgradeable to support multi-language user interface**
- ✓ **Upgradeable to interface with bio-metric and smart-card devices**
- ✓ **Support for multiple Web servers, Application servers and Database servers**
- ✓ **Support for multiple OS – Linux, Windows, Unix**





Building Excellence

General Features

- ✓ **Scalable, Upgradeable, robust and secured application**
- ✓ **Work-flow based solution with Multi-level document processing**
- ✓ **On-line transaction processing capability**
- ✓ **Multi-user system with multiple levels of roles and privileges**
- ✓ **Support for storage of soft copy of documents / medical records from client PC**
- ✓ **Internet based application to reach-out to wider customer base**
- ✓ **On-line help manual**





Building Excellence

Security Features

- ✓ **Authentication of users with unique UserID and password**
- ✓ **Authorization of user with roles and privileges for specific functionalities**
- ✓ **Password encryption**
- ✓ **Secured log-in functionality with secured data transmission using SSL technology and Data encryption**
- ✓ **Auto lock-out feature after specific number of unsuccessful log in attempts**
- ✓ **Auto log out feature after specified idle time**
- ✓ **Secured application with multi-tier technology and security set-up**
- ✓ **Secured database with no direct access to database and critical data in encrypted form**



System Modules



Building Excellence

**Human Resource
&
Administration**

**Materials
Management**

**Finance
&
Accounts**

Medical Modules
In/Out patient, Pharmacy, Billing

Services Module
Lab, Radiology, Blood Bank

User Access Control & Tools



Building Excellence

- ✓ **Manage user accounts and access levels**
- ✓ **Audit Trail – Transaction log and User log**
- ✓ **Data Backup and Restore**
- ✓ **Manage “Flash news”**
- ✓ **On-line User Manual**



Medical



Building Excellence

- ✓ **Registration**
- ✓ **Out-Patient management**
- ✓ **In-Patient management**
- ✓ **Pharmacy**
- ✓ **Billing**
- ✓ **Ward & Nursing**
- ✓ **EMR**

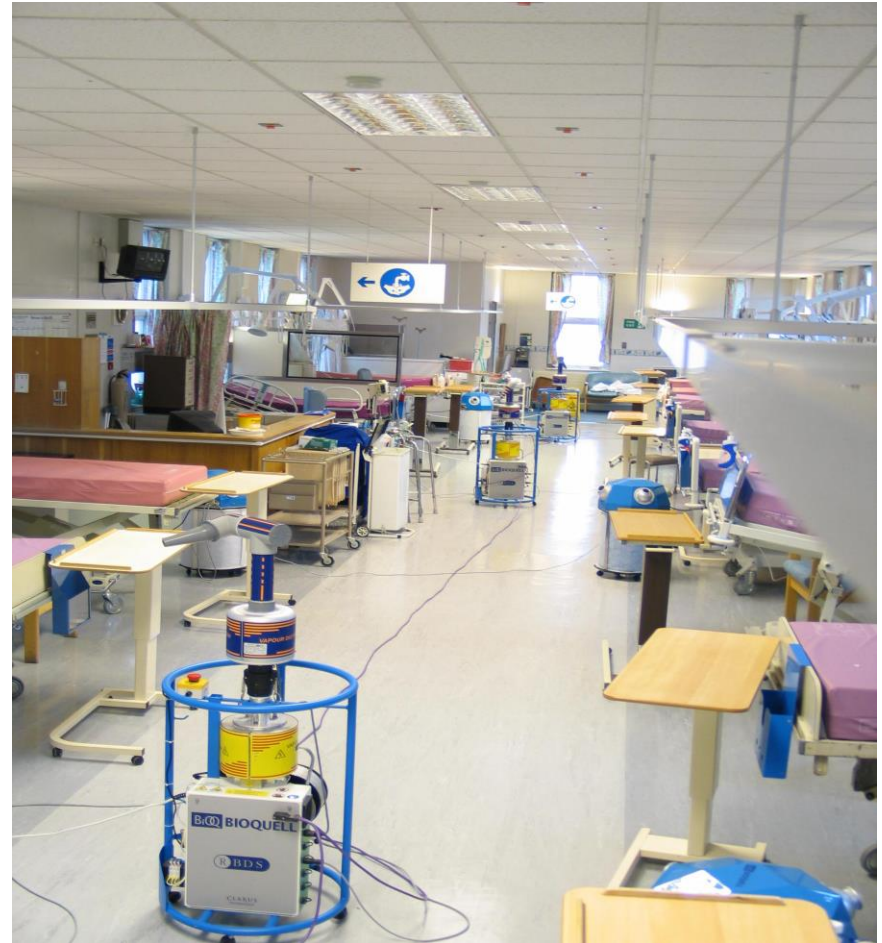

Out patient management



Building Excellence

- ✓ **Patient registration card – with optional barcode facility**
- ✓ **Generate patient visit slip**
- ✓ **Record Doctor's Medical observation – Diagnosis, Laboratory tests, Prescriptions**
- ✓ **View patient medical history**
- ✓ **Place orders on-line for Tests – Urgent / Routine**
- ✓ **Check medicine availability in Pharmacy**
- ✓ **Schedule appointment for follow-up visit**
- ✓ **Define services and service charges**
- ✓ **Define membership groups with privileges & discounts**



In Patient management



Building Excellence

- ✓ **Admission Management – Sponsorship details collection , Advance deposit collection, patient registration card, visit slip**
- ✓ **Bed Management – Bed Allocation / Bed transfer, Online Bed Reservation**
- ✓ **Emergency / Normal / Day care admissions**
- ✓ **Drill down facility to view past drugs and medications history for the patient – view Case Sheet**
- ✓ **Capture periodic nursing notes; Drug prescriptions and daily drug intake details for a patient**
- ✓ **Physician's Diagnosis capture**
- ✓ **Send 'Drug requests' to pharmacy**
- ✓ **Send 'Lab test requests' to Laboratory**
- ✓ **Radiology Investigation requests, procedure requests**
- ✓ **Search for patient details and medical history**
- ✓ **Information to sponsor about patient **admission****



Pharmacy



Building Excellence

- ✓ ***This module caters to the retail, Inpatient & Outpatient and***
- ✓ ***the ward Pharmaceutical requirements.***
- ✓ ***Stock Control with Reorder Level, Minimum, and Maximum stock quantity***
- ✓ ***Drug association to suppliers and Enquiry generation with default suppliers automatically listed***
- ✓ ***Drug contra indications for allergies and interactions with other drugs (Combination of drugs to be prevented)***
- ✓ ***Alternate drug suggestion***
- ✓ ***Drug Expiry control, Destruction and returns tracking***





Building Excellence

Billing

- ✓ **OP Cash billing**
- ✓ **IP cash billing**
- ✓ **Advance collection**
- ✓ **Invoice and Billing management**
- ✓ **Automatic prompts for receipts or refunds for any Balance due to / from the patient**
- ✓ **Automatic posting of Invoice entries to Financial Accounting**
- ✓ **Sponsorship conditions creation and management**
- ✓ **Hospital health Packages creation and management**



Nursing & Ward management



Building Excellence

- ✓ **Ward / Room / Bed Master Maintenance**
- ✓ **Master creation**
- ✓ **Bed Management**
- ✓ **Bed Maintenance**
- ✓ **Bed Occupancy chart**
- ✓ **Various statistics reports**
- ✓ **Link with HR & Payroll**
- ✓ **Duty Roaster preparation & Attendance details report**



EMR - Electronic Medical Record

- ✓ **who can be selected through hospital number or through an exhaustive patient search facility**
 - ✓ **Demographic details**
 - ✓ **Clinical Summary**
 - ✓ **Patient Medical history**
 - ✓ **Medical alerts and Allergies and Family history**
 - ✓ **Diagnosis and related comments, Drugs prescription, other tests prescribed to the patient by DIFFERENT SPECIALISTS USING DIFFERENT TEMPLATES**
 - ✓ **Images from support and services departments**
 - ✓ **Billing related details**
 - ✓ **Discharge summary**
 - ✓ **Authorized user can only view the medical records of a patient through secure login**
 - ✓ **EMR files related to a specific patient can also be dispatched through E-mails to remote specialty hospitals for a second opinion and enable quick, faster and better patient care**
-



Laboratory Module



Building Excellence

- ✓ **Define and configure – Diagnosis, Laboratory tests, Prescriptions**
- ✓ **Define customer groups with privileges & discounts**
- ✓ **Sampling and sample management – bar-coded labels**
- ✓ **Conducting tests according to priority**
- ✓ **Logging Test results and Test Report generation**
- ✓ **Storage and retrieval of test results**



Radiology



Building Excellence

- ✓ **List of radiology requests**
- ✓ **Schedule & Conduct radiology according to priority**
- ✓ **Maintain usage of films and other material**
- ✓ **Record Investigation comments by physician**
- ✓ **Storage and retrieval of test results**



Blood Bank



Building Excellence

- ✓ **Sample test for prospective Donors**
- ✓ **After approval of Sample test, Donor card preparation and blood received is identified by a unique no, date of receipt, blood group**
- ✓ **Blood issue based on a Blood request and is identified with the patient Id**
- ✓ **Expired or Spoilt blood disposal system**
- ✓ **Blood group wise Stock status report**



Finance & Accounts

- ✓ **Accounts Payable**
- ✓ **Accounts Receivable**
- ✓ **General Ledger**
- ✓ **Cash & Bank**
- ✓ **Fixed Asset**
- ✓ **Budget**
- ✓ **Financial Reports**
 - ✓ **including Trial Balance ,**
 - ✓ **P & L, Balance Sheet**



HR Management



Building Excellence

- ✓ **Recruitment**
- ✓ **Training**
- ✓ **Career**
- ✓ **Benefits**
- ✓ **Payroll**
- ✓ **Payroll accounting**

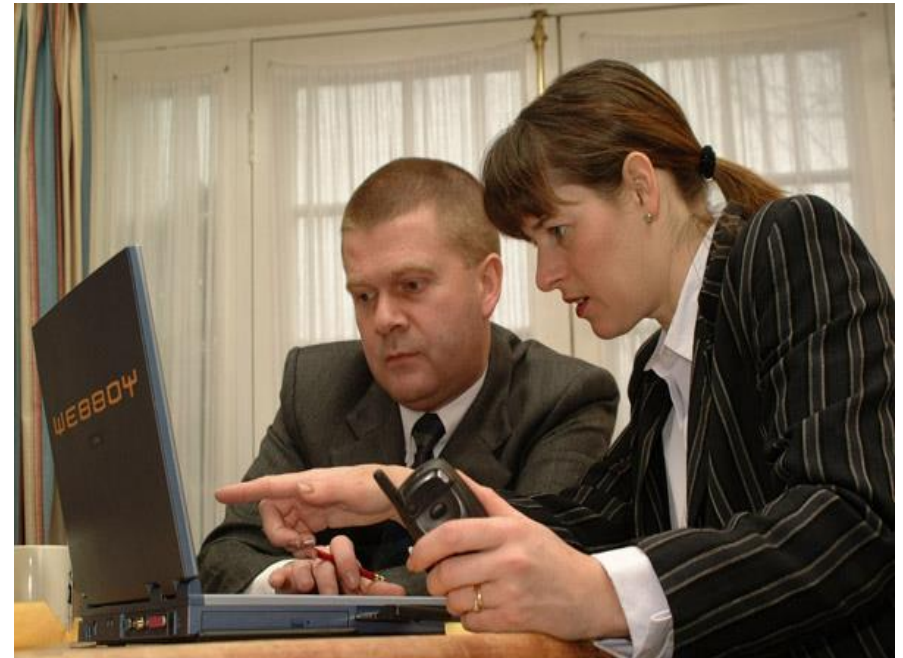

Materials Management



Building Excellence

- ✓ **Procurement Management**
- ✓ **Includes Enquiry / RFQ / Tender process with approval process**
- ✓ **Spare Parts & Consumables**
- ✓ **Fixed Asset**
- ✓ **Service / Contracts**
- ✓ **Inventory Management**
- ✓ **Material Disposal**
- ✓ **Vendors' Accounting**



Forthcoming modules



Building Excellence

- ✓ **Operation Theatre Scheduling & Surgical**
- ✓ **Procedures**
- ✓ **Diet and Nutrition**
- ✓ **Housekeeping and Laundry**
- ✓ **Ambulatory / Transportation Services**
- ✓ **Marketing**
- ✓ **Physiotherapy**
- ✓ **Sample collection**
- ✓ **M.I.S**
- ✓ **Patient Relationship Management - see next slide for details**



Forthcoming modules



Building Excellence

- ✓ **Collection of information from target Patients**
- ✓ **Building knowledgebase on Patient and members of the family**
- ✓ **Patient spending patterns for healthcare**
- ✓ **Communicating various services being offered by the hospital**
- ✓ **Loyalty programmes depending on the Patient**
- ✓ **Special offers to existing Patients and family members**
- ✓ **Express registration and priority consultation**
- ✓ **Personalization when Patient arrives at the front desk**
- ✓ **Personal messages for child immunization and other Mass programmes**
- ✓ **Specialized medical checkup plans**
- ✓ **Refer a friend or relative scheme**
- ✓ **Higher patient satisfaction through Patient satisfaction survey and treatment customization**
- ✓ **Selective broadcast (New research, case studies etc.....)**



Benefits to Patients



Building Excellence

- ✓ **On-line Access to Electronic Medical Record for Self**
- ✓ **E-Appointments for**
- ✓ **Specialties Doctors' Consultation / Appointments**
- ✓ **Room / Bed Booking**
- ✓ **Lab Request**
- ✓ **Radiology Booking**
- ✓ **Patient profile – Selective broadcast (New research, case studies etc.....)**
- ✓

Benefits to Hospital Top management

- ✓ **View on-line all critical reports / MIS of the hospital services**
- ✓ **Accurate accounting and Record Keeping**
- ✓ **Receive automatic alerts for pre-defined “Critical” events / transaction**
- ✓ **Attach and view of original documents for aiding approval of important actions**



Benefits to Consultant Doctors



Building Excellence

- ***Provision to set up their convenient time for consultation appointments, fixing of room, time slots, off days and vacation periods***
- ***View the Patient appointments and “Pre appointment registration form” online***
- ***Online request for referring Patients for Lab and Radiology tests***
- ***Anytime / Anywhere Access to Electronic Medical Records to view the patient/s ‘ status online thru’ Web and interact with Hospital Staff / authorities for appropriate actions***





Building Excellence

Sample Screens





Building Excellence

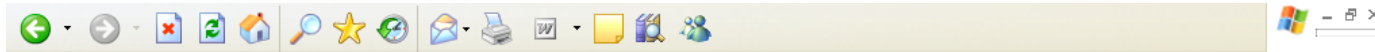

- Hospital Master
- Registration
- Inpatient
- Outpatient
- Laboratory
- Radiology
- Blood Bank
- Billing
- Log Out

Hospital Master			New
Sl.No	Hospital No	Hospital Name	
1	HOS_01	TRINITY , CHENNAI	
2	HOS_02	TRINITY , BANGALORE	
3	HOS_03	TRINITY , MUMBAI	
4	HOS_04	TRINITY , NEW DELHI	
5	HOS_05	TRINITY , KOLKATTA	
6	HOS_06	TRINITY , COIMBATORE	
7	HOS_07	TRINITY , KOCHI	





Building Excellence



- Hospital Master
- Registration
- Inpatient
- Outpatient
- Laboratory
- Radiology
- Blood Bank
- Billing
- Log Out

Registration Parameters			
SI No	Field Name	Visible	Mandatory
1	Hospital No	<input type="checkbox"/>	<input checked="" type="checkbox"/>
2	CPR No	<input type="checkbox"/>	<input checked="" type="checkbox"/>
3	Registration Date	<input type="checkbox"/>	<input checked="" type="checkbox"/>
4	Patient Name	<input type="checkbox"/>	<input checked="" type="checkbox"/>
5	Date of Birth	<input type="checkbox"/>	<input checked="" type="checkbox"/>
6	Age	<input type="checkbox"/>	<input checked="" type="checkbox"/>
7	Gender	<input type="checkbox"/>	<input checked="" type="checkbox"/>
8	Blood Group	<input type="checkbox"/>	<input checked="" type="checkbox"/>
9	Marital status	<input type="checkbox"/>	<input checked="" type="checkbox"/>
10	Country	<input type="checkbox"/>	<input checked="" type="checkbox"/>
11	Passport No	<input type="checkbox"/>	<input checked="" type="checkbox"/>
12	Valid up to	<input type="checkbox"/>	<input checked="" type="checkbox"/>
13	Occupation	<input type="checkbox"/>	<input checked="" type="checkbox"/>
14	Employer	<input checked="" type="checkbox"/>	<input type="checkbox"/>
15	Relationship to Patient	<input type="checkbox"/>	<input checked="" type="checkbox"/>

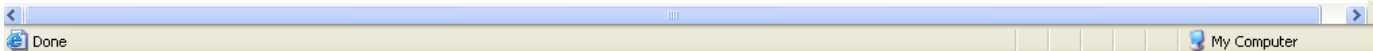



Building Excellence



My Space REGISTRATION OUTPATIENT INPATIENT SEARCH EMR Log Out

Patient Registration

Patient Id: 12 Regn.Date: 03/06/2008 Valid Through: 13/01/2010 

Personal Details

First Name: Santhanam Middle Name: H Last Name: K
Nick Name: SAM Date of Birth: 31/05/1980 Age: 28
Gender: Male Marital Status: Married Blood Group: O+
HSSII: US6729979G Passport No: 142775GHT87 Occupation: Engineer Employer: BEML

Contact Address

Country: India State: TamilNadu City: Trichy
Address: #123,1 st Zip Code: 562157 Email: sam@gmail.co
Phone No: 08032659878 Mobile No: 9886532141 Fax: 0803265978

Permanent Address

Country: India State: Karnataka City: Madikeri
Address: #123,1 st Zip Code: 562157 Email: santhanam@gr
Phone No: 08032659878 Mobile No: 9886532141 Fax: 0803265978

Kin Details

Name: Sandeep Relationship: Friend
Address: Bangalore, Phone No: 08032454896 Mobile No: 9886523147

Group Selection

Patient Group: Employee

Sponsor Selection

Sponsor: Bajaj Allianz MED Policy No: M12245

Upload Photo

File: 15595Zafaur.ji

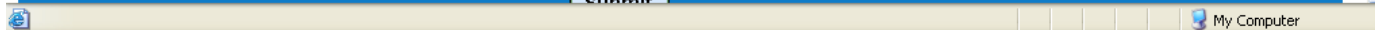



Building Excellence



Alph@linux Technologies

RECEPTION : RECEPTION

WorkSpace MySpace

Help Home Log Out Theme

Registration OP Services IP Services Certificates Search EMR E-Mail

Appointment Schedule Details								
Specialisation <input type="text"/> Click Here								
Doctors/Dates	Specialisation	09/04/2009	10/04/2009	11/04/2009	12/04/2009	13/04/2009	14/04/2009	15/04/2009
Anitha	Neurology	0 - 12	0 - 24	0 - 24	0 - 18	0 - 24	0 - 30	0 - 24
Balakrishna	Dental							
Balakrishna	Anesthesiology							
Balakrishna	Paediatrics Surgery						0 - 6	0 - 6
Damodharan	Dentistry							
Deviprasad	Pathology							
Jafarullah	Dentistry	0 - 29	0 - 36	0 - 40				
Kiran	ENT Specialist							
Kumar	gfdg							
Mubarak	Neurology		0 - 12		0 - 4			
Nithesh	Urology							
Raghavan	Occupational Therapy					0 - 18	0 - 0	
RajKamal	Ortho Prosthetic							
RajaRam	Occupational Therapy							
Ramana	Dental		0 - 12	0 - 12		0 - 12		0 - 14
Sandeep Kumar	Paediatrics Surgery	0 - 31						0 - 36
Satish	RCT							
Satish Kumar	Psychiatry							0 - 12
Shripathi	ENT Specialist							



Building Excellence



Alph@linx Technologies

My Space Appointment Consultation Service Requests EMR Log Out

Appointment Schedule Details

Doctor Name	Anitha	Specialisation	Neurology	Consultation Fee	300.0	Date	28/01/2009
Color							
Inference	APPT-NP	APPT-P	CNTD	Available			
Serial No	Session Start	Session End	Patient	Phone No			
1	14:50:00	15:15:00	Anjali Sharma	9966448751			
2	15:15:00	15:40:00	Rahul				
3	15:40:00	16:05:00	Johnson	987			
4	16:05:00	16:30:00	Shrikanth	werwerer			
5	16:30:00	16:55:00	None				
6	16:55:00	17:20:00	None				
7	17:20:00	17:45:00	None				
8	17:45:00	18:10:00	None				
9	18:10:00	18:35:00	None				
10	18:35:00	19:00:00	None				

Waiting List

Add To Waiting List

Waiting List Empty

Back



Building Excellence



Alpha@linx Technologies

- My Space
- Appointment
- Consultation
- Service Requests
- EMR
- Log Out

Consultation Details Entry							
Patient ID	4	Patient Name	Gopi H H	Date	27/01/2009	Time	18:10:00
Pre-Observation Details		Observation Entry					
Height	<input type="text" value="165"/>	Observations	<input type="text" value="Fever"/>				
Weight	<input type="text" value="70"/>	ICD	<input type="text"/>				
BP	<input type="text" value="120/80"/>	CPT	<input type="text"/>				
Temperature	<input type="text" value="102"/>	Prescription	<input type="text" value="Phar. Reg.-2008-09 82"/>				
Pulse	<input type="text" value="72"/>	Service Requests					
Respiration	<input type="text" value="72"/>						
BMI	<input type="text" value="25.7"/>						
		+ Laboratory		+ Radiology		+ Blood Bank	
		Lab. Req.-2008-09 76		Radio. Req.-2008-09 71		Blood RequestId 21	
		Lab. Req.-2008-09 77					
		Diet	<input type="text" value="Semi"/>				
		Next Visit Date	<input type="text" value="8/02/2009"/>				

Submit Back



Building Excellence



Workspace MySpace

[Help](#) [Home](#) [Log Out](#) [Theme](#)

Alph@inx Technologies

RECEPTION : RECEPTION

[Registration](#) [OP Services](#) [IP Services](#) [Certificates](#) [Search](#) [EMR](#) [E-Mail](#)

Wards List						
Sl.No.	Ward	Vacant	Bed MakeUp	Cleaning	Maintainance	
1	Ayurvedha					
2	Deluxe Room					
3	Emergency	22	1			
4	GENERAL WARD					
5	General	14	3	1		
6	Homeopathy					
7	ICU Ward	1				
8	Maternity	6	2			
9	Outpatient Ward					
10	Paediatrics	9	1			
11	Photo Ward	1				
12	Post Operative					
			12 >>			



Building Excellence

Alpha@linx Technologies

My Space REGISTRATION OUTPATIENT INPATIENT SEARCH EMR Log Out

Admission Details

Patient Name	Spandana H S	Patient Id	55
Admission Date	31/01/2009	Admission Time	06:47:12
Admission Till Date	04/02/2009	Admission Till Time	06:44:29
Admission ID	ADM-100092		

Bed Details

Ward	General	Room No	Room1
Bed No	Bed21	Doctor InCharge	Balakrishna

Patient Details

Gender	F	Blood Group	A1B+
Contact Number		Address	Yelahanka

Sponsor Details

Sponsor Name	Bajaj Alliance	Contact Person	Mr. Umesh Kamath
Mobile Number	9945326598	Phone Number	659878423
Email-ID	KMS@AOL.COM		
MED Policy No	fdgsdg		
Policy Type	sdg		

Parent/Legal Guardian - the patient lives with this person (Next Of Kin)

Name	Sandeep	Relationship to Patient	Friend
Mobile No	9876543215	Phone No	654987321
Address	Bangalore N		

Payment Details

Deposit	2500.00	Sponsored	<input type="radio"/>	Self	<input checked="" type="radio"/>	Consolidated	<input type="radio"/>
---------	---------	-----------	-----------------------	------	----------------------------------	--------------	-----------------------

Submit Back

Done My Computer



Building Excellence



Alph@linux Technologies

WorkSpace MySpace

Help Home Log Out Theme

INPATIENT : INPATIENT

Admission Ward/Nursing EMR

Case Sheet

Patient ID Name Gender Blood Group Age

Mobile No Phone No

Kin Name Relationship Mobile No Phone No

Admission Date Ward Room No Bed No

Doctor In-Charge Sponsor Name Patient Group [Medical Alerts](#)

Add Remove

Instruction Notes

Sel	Time	Instruction	Frequency
<input type="checkbox"/>	<input type="text" value="10:09:04"/>	<input type="text" value="BP"/>	<input type="text" value="Every 2 Hours"/>

Add Remove

Observation Details

Sel	Date	Time	Observation	Diet	Remarks	Complaints	Treatment	Abnormal Observation
<input type="checkbox"/>	<input type="text" value="01/04/2009"/>	<input type="text" value="10:11:38"/>	<input type="text" value="Very Weak"/>	<input type="text" value="Liquid Food O"/>	<input type="text"/>	<input type="text"/>	<input type="text"/>	<input type="text"/>
<input type="checkbox"/>	<input type="text" value="02/04/2009"/>	<input type="text" value="10:11:38"/>	<input type="text" value="Fever and Sev"/>	<input type="text" value="Liquid Food O"/>	<input type="text"/>	<input type="text"/>	<input type="text" value="Pain Killer - Pr"/>	<input type="text"/>

+Appointment +Pharmacy +Laboratory +Radiology +Blood Bank

[CON-100092](#) [Phar Req.-2008-09 35](#) [Lab Req.-2008-09 148](#) [Radio Req.-2008-09 126](#) [Blood RequestId 58](#)

Submit Back



Building Excellence



Alpha@linx Technologies

My Space REGISTRATION OUTPATIENT INPATIENT SEARCH EMR Log Out

Patient Bed Transfer

Admission Details

Patient Id 55
Patient Name Spandana H S
Admission Date 31/01/2009
Admission Time 06:47:12

Current Bed Details

Ward General
Room No Room1
Bed No Bed25

Transfer Details

Select Ward
Transfer Date
No Of Days





Building Excellence



My Space REGISTRATION OUTPATIENT INPATIENT SEARCH EMR Log Out

BedList

Room No : Room1

Serial No	Beds	BedStatus
3	Bed24	Occupied
4	Bed29	Occupied
5	Bed1	Vacant
6	Bed21	Occupied
5	Bed1	Under Cleaning Process
10	Bed27	Occupied
11	Bed28	Vacant

Room No : Room2

Serial No	Beds	BedStatus
1	Bed209	Occupied
2	Bed206	Process Not Started
3	Bed207	Process Not Started

Room No : Room3

Serial No	Beds	BedStatus
1	Bed505	Process Not Started
2	Bed504	Process Not Started

Room No : Room5

No Beds Available

Room No : Room6





Building Excellence



Alpha@linx Technologies

My Space REGISTRATION OUTPATIENT INPATIENT SEARCH EMR Log Out

RoomDetails

Ward: Room No: Bed No:

StartDate: StartTime: EndDate: EndTime:

Cleaning Details Add

Employee	Process	StartDate	StartTime	EndDate	EndTime
<input type="text" value="Select"/>	<input type="text" value="Select"/>	<input type="text"/>	<input type="text"/>	<input type="text"/>	<input type="text"/>

Cleaning Items Add

Item Name	Item Code	UOM	UsedQty
<input type="text" value="Select"/>	<input type="text"/>	<input type="text"/>	<input type="text"/>

Finished Process



Building Excellence



Workspace MySpace

[Help](#) [Home](#) [Log Out](#) [Theme](#)

Alph@lnx Technologies

INPATIENT : INPATIENT

[Admission](#) [Ward/Nursing](#) [EMR](#)

Registration Details

Patient Id: 15
Regn.Date: 25/05/2008 Valid Through: 09/06/2009



Personal Details

First Name: Anjali Sharma Middle Name: Last Name:
Father/Husband: Date of Birth: 30/08/1984 Age: 24
Gender: F Marital Status: Blood Group: A1+
NSSN: Passport No:
Occupation: Employer:

Patient Admission Details

Admission ID	Admission Date	Admission Time	Admission Type	Doctor InCharge
ADM-1000116	16/03/2009	03:47:52	Inpatient	Damodharan
CON-100046	27/01/2009	00:00:00	OutPatient	Anitha
ADM-100094	26/01/2009	10:22:39	Inpatient	Balakrishna
	16/12/2008	11:48:16	Inpatient	Anitha



Building Excellence



Workspace MySpace

Help Home Log Out Theme

Alph@linux Technologies

INPATIENT : INPATIENT

Admission Ward/Nursing EMR



Demographic Details

Chief Complaints

Physical Examinations

Prescriptions

Laboratory Examinations

Radiology Examinations

Abnormal Observations

Discharge Summary

Past Medical History

Personal History And Habits

Family History

Admission Details

Financial Details

New Born Certificate

Death Certificate

Patient Id:	15	Patient Name:	Anjali Sharma	EMR Home Page
Admission ID:	ADM-1000116	Admission Date:	16/03/2009	
Apollo(Chennai)			InPatient	

Registration Details

Patient Id	15	Valid Through	09/06/2009
Regn.Date	25/05/2008		

Personal Details

First Name	Anjali Sharma	Middle Name		Last Name	
Father/Husband		Date of Birth	30/08/1984	Age	24
Gender	F	Marital Status		Blood Group	A1+
NSSN		Passport No			
Occupation		Employer			

Address and Contact Phone Numbers

Country	India	State	TamilNadu	City	Trichy
Address	1, IST CROSS, KORAMANGALA	Zip Code			
Phone No	9966448751	Mobile No	1232342342	Email	

Fax

Permanent Address

Country	India	State	TamilNadu	City	Trichy
Address	1, IST CROSS, KORAMANGALA	Zip Code	560031		
Phone No	1232342342	Mobile No	1232342342	Email	ecesatish@gmail.com



Building Excellence

Alpha@linx Technologies

My Space | Bill | Receipt | Payment | Payment Voucher | Log Out

CHENNAI TRINITY Hospital
NO.1, TRIDENT ROAD, TRINITY CIRCLE, PARK TOWN, CHENNAI 1
Consolidate/Discharge Receipt

Patient Id	100004	Receipt No	CHH-R-CD-2008-09 9
Patient Name	Anjali Sharma	Receipt Date	06/01/2009
Address	PLOT 23, LANGFORD LAYOUT, LANGFORD TOWN	Receipt Time	18:41:48
Phone No	9944054564	Bill No	CHH-B-CD-2008-09 6
Payment Type	Cash	Bill Date	06/01/2009

S.NO	Description	Charges	Discount %	Amount	Sponsor	Self	Payable
1	Admission Charge	100.00	-----	100.00	0.00	100.00	0.00
2	Laboratory Charge	250.00	-----	250.00	0.00	250.00	0.00
3	Pharmacy Charge	925.00	-----	925.00	0.00	925.00	0.00
4	Radiology Charges	150.00	-----	150.00	0.00	150.00	00.00
5	Bed Charge	40.00	-----	440.00	0.00	40.00	400.00
Total Amount Payable by Self				1865.00			
Deposit				5000.00			
Refundable				3135.00			

Refunded to Anjali Sharma, a sum of Rupees Three Thousand one Hundred and thirty five only

For CHENNAI TRINITY

Prepared By
User Id

Verified By

Authorized Signatory

Submit | Back | Print | Print All Bills



My Computer



Building Excellence

Group of Hospitals-report 2 (Preview) - Microsoft Word

File Edit View Insert Format Tools Table Window Help

Type a question for help

100%

Close

XXX Group of Hospitals
Address line 1, City 1,

Page xxx
Report Date xx.xx.xx

Specialty wise MIS Report Period From xx.xx.xx To xx.xx.xx for all Hospitals

Description	Hospital 1		Hospital 2		Hospital 3		Hospital 4		Hospital 5		Grand Total	
	Number	% on Total	Number	% on Total	Number	% on Total	Number	% on Total	Number	% on Total	Number	% on Total
No. of patients												
Dentistry	X000	xx.xx	X000	xx.xx	X000	xx.xx	X000	xx.xx	X000	xx.xx	X000	xx.xx
Ophthalmology	X000	xx.xx	X000	xx.xx	X000	xx.xx	X000	xx.xx	X000	xx.xx	X000	xx.xx
Cardiology	X000	xx.xx	X000	xx.xx	X000	xx.xx	X000	xx.xx	X000	xx.xx	X000	xx.xx
Neurology	X000	xx.xx	X000	xx.xx	X000	xx.xx	X000	xx.xx	X000	xx.xx	X000	xx.xx
Ortho	X000	xx.xx	X000	xx.xx	X000	xx.xx	X000	xx.xx	X000	xx.xx	X000	xx.xx
Total	X000	xx.xx	X000	xx.xx	X000	xx.xx	X000	xx.xx	X000	xx.xx	X000	xx.xx
Percentage on Grand Total		xx.xx		xx.xx		xx.xx		xx.xx		xx.xx		xx.xx
Collections	Amount	% on Total	Amount	% on Total	Amount	% on Total	Amount	% on Total	Amount	% on Total	Amount	% on Total
Dentistry	X000	xx.xx	X000	xx.xx	X000	xx.xx	X000	xx.xx	X000	xx.xx	X000	xx.xx
Ophthalmology	X000	xx.xx	X000	xx.xx	X000	xx.xx	X000	xx.xx	X000	xx.xx	X000	xx.xx
Cardiology	X000	xx.xx	X000	xx.xx	X000	xx.xx	X000	xx.xx	X000	xx.xx	X000	xx.xx
Neurology	X000	xx.xx	X000	xx.xx	X000	xx.xx	X000	xx.xx	X000	xx.xx	X000	xx.xx
Ortho	X000	xx.xx	X000	xx.xx	X000	xx.xx	X000	xx.xx	X000	xx.xx	X000	xx.xx
Total	X000	xx.xx	X000	xx.xx	X000	xx.xx	X000	xx.xx	X000	xx.xx	X000	xx.xx
Percentage on Grand Total		xx.xx		xx.xx		xx.xx		xx.xx		xx.xx		xx.xx
Payable to Consultants	Amount	% on Total	Amount	% on Total	Amount	% on Total	Amount	% on Total	Amount	% on Total	Amount	% on Total
Dentistry	X000	xx.xx	X000	xx.xx	X000	xx.xx	X000	xx.xx	X000	xx.xx	X000	xx.xx
Ophthalmology	X000	xx.xx	X000	xx.xx	X000	xx.xx	X000	xx.xx	X000	xx.xx	X000	xx.xx
Cardiology	X000	xx.xx	X000	xx.xx	X000	xx.xx	X000	xx.xx	X000	xx.xx	X000	xx.xx
Neurology	X000	xx.xx	X000	xx.xx	X000	xx.xx	X000	xx.xx	X000	xx.xx	X000	xx.xx
Ortho	X000	xx.xx	X000	xx.xx	X000	xx.xx	X000	xx.xx	X000	xx.xx	X000	xx.xx
Total	X000	xx.xx	X000	xx.xx	X000	xx.xx	X000	xx.xx	X000	xx.xx	X000	xx.xx
Percentage on Grand Total		xx.xx		xx.xx		xx.xx		xx.xx		xx.xx		xx.xx

Page 2 Sec 2 2/5 At 5.1" Ln 30 Col 1 REC TRK EXT OVR

start Microsoft PowerPoi... HCMS-GRP-HOSPIT... Microsoft Excel - gr... Group of Hospitals-... Document1 - Micros... 10:14 AM

Summary



Building Excellence

▶ ***The Software Solution....***

▶ ***is a complete package that***
helps to manage the business
processes of the enterprise
efficiently and effectively

▶
.....





Building Excellence

